

Nkosi Sikelel' iAfrika

Enoch Mankayi Sontonga (c.1873-1905)

arr. E Muirhead

Andante [$\text{♩} = 45$]

A

13

B \flat Tpt. *mf*

F Hn. *mp*

T. Sax. *mp*

Tbn. (T) *mp*

Tba./Tbn. *mp*

17

B \flat Tpt. *rit.*

F Hn.

T. Sax.

Tbn. (T)

Tba./Tbn. *rit.*

22 *più lento*

B \flat Tpt. *mf*

F Hn. *f*

T. Sax. *mf*

Tbn. (T) *mf*

Tba./Tbn. *mf*

29 **B** *stringendo*

B \flat Tpt. *f*

F Hn. *f*

T. Sax. *f*

Tbn. (T) *f*

Tba./Tbn. *f*

34

B \flat Tpt.

F Hn.

T. Sax.

Tbn. (T)

Tba./Tbn.

1. 2.

39

B \flat Tpt.

F Hn.

T. Sax.

Tbn. (T)

Tba./Tbn.

rit.

44 *allargando*

B \flat Tpt.
F Hn.
T. Sax.
Tbn. (T)
Tba./Tbn.

48 *molto rit.*

B \flat Tpt.
F Hn.
T. Sax.
Tbn. (T)
Tba./Tbn.

B \flat Trumpet

Nkosi Sikelel' iAfrika

Enoch Mankayi Sontonga (c.1873-1905)

arr. E Muirhead

Andante [$\text{♩} = 45$]

A

mp

7

13

mf

19

rit. *più lento*
mf

25

32

B *stringendo*

f 1. 2.

37

41

rit. *allargando*

47

molto rit.

Horn in F

Nkosi Sikelel' iAfrika

Enoch Mankayi Sontonga (c.1873-1905)

arr. E Muirhead

Andante [$\text{♩} = 45$]

A

mp

7

13

mp

18

rit.

23

più lento

32

B *f* *stringendo*

f

1. 2.

37

rit.

44

45

allargando *molto rit.*

allargando *molto rit.*

Tenor Saxophone

Nkosi Sikelel' iAfrika

Enoch Mankayi Sontonga (c.1873-1905)
arr. E Muirhead

A

Andante [$\text{♩} = 45$]

Trombone (Tenor) **Nkosi Sikelel' iAfrika**

Enoch Mankayi Sontonga (c.1873-1905)
arr. E Muirhead

Andante [$\text{♩} = 45$]

A

mp

7

mp

14

rit.

20

più lento

mf

27

32

B

stringendo

f

1.

36

2.

41

rit.

allargando

46

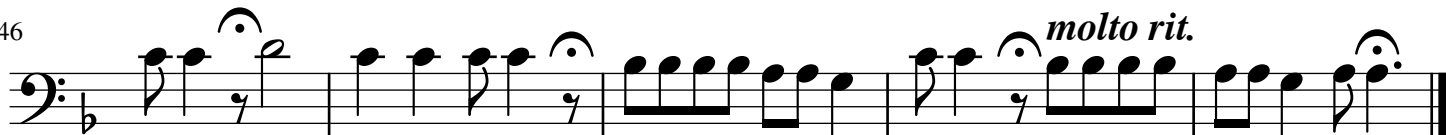

molto rit.

Tuba

Nkosi Sikelel' iAfrika

Enoch Mankayi Sontonga (c.1873-1905)

arr. E Muirhead

Andante [$\text{♩} = 45$]

A

mp

7

13

mp

19

rit.

più lento

mf

25

gliss.

31

B *stringendo*

f

35

1. 2.

43

rit.

allargando

molto rit.

50