Do You Bear?

Ed Muirhead

Rocky

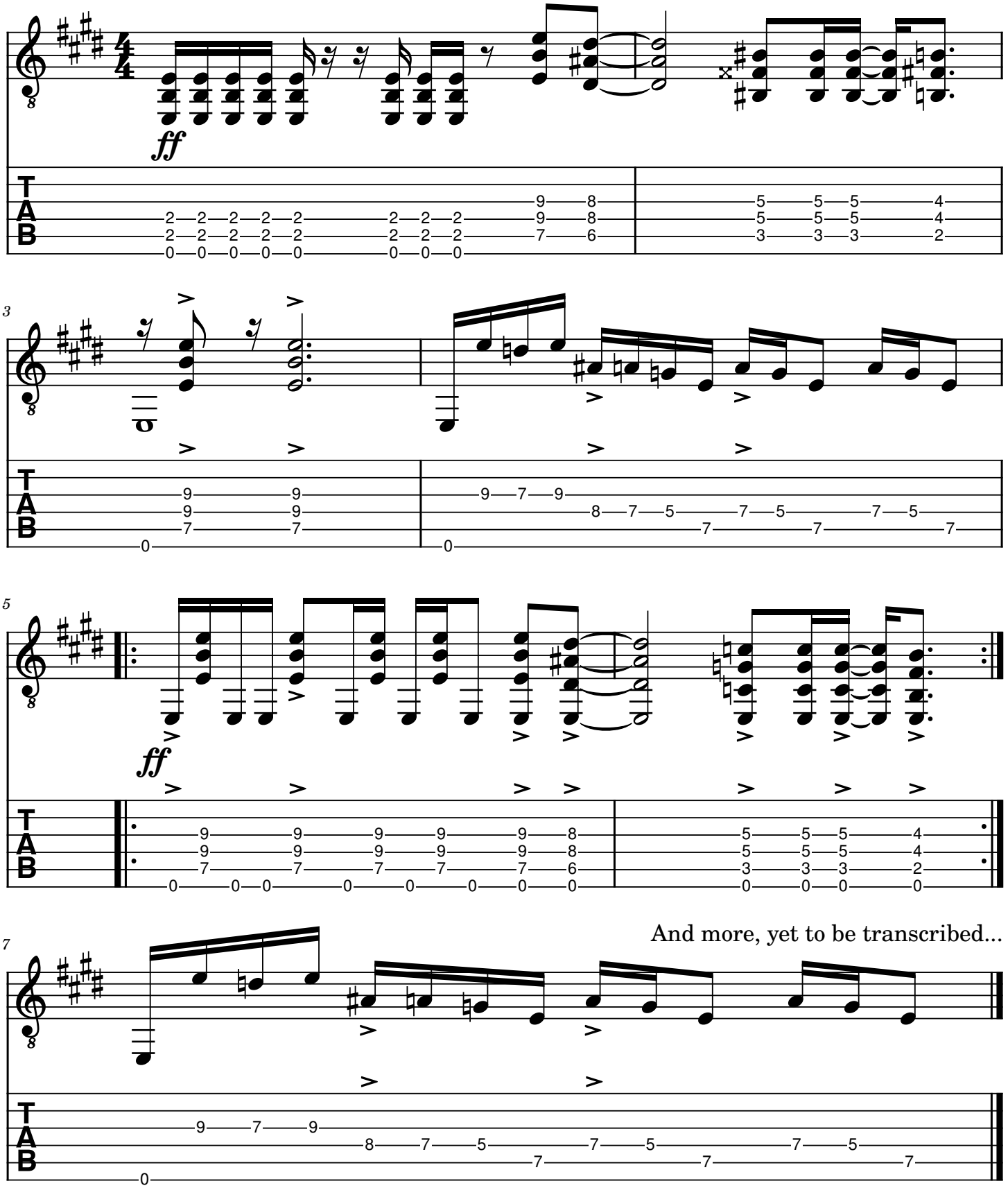

Inspired by the stuffed bear at The McManus who roars at you!