Piano

The Old Town

Ed Muirhead

Scherzoso

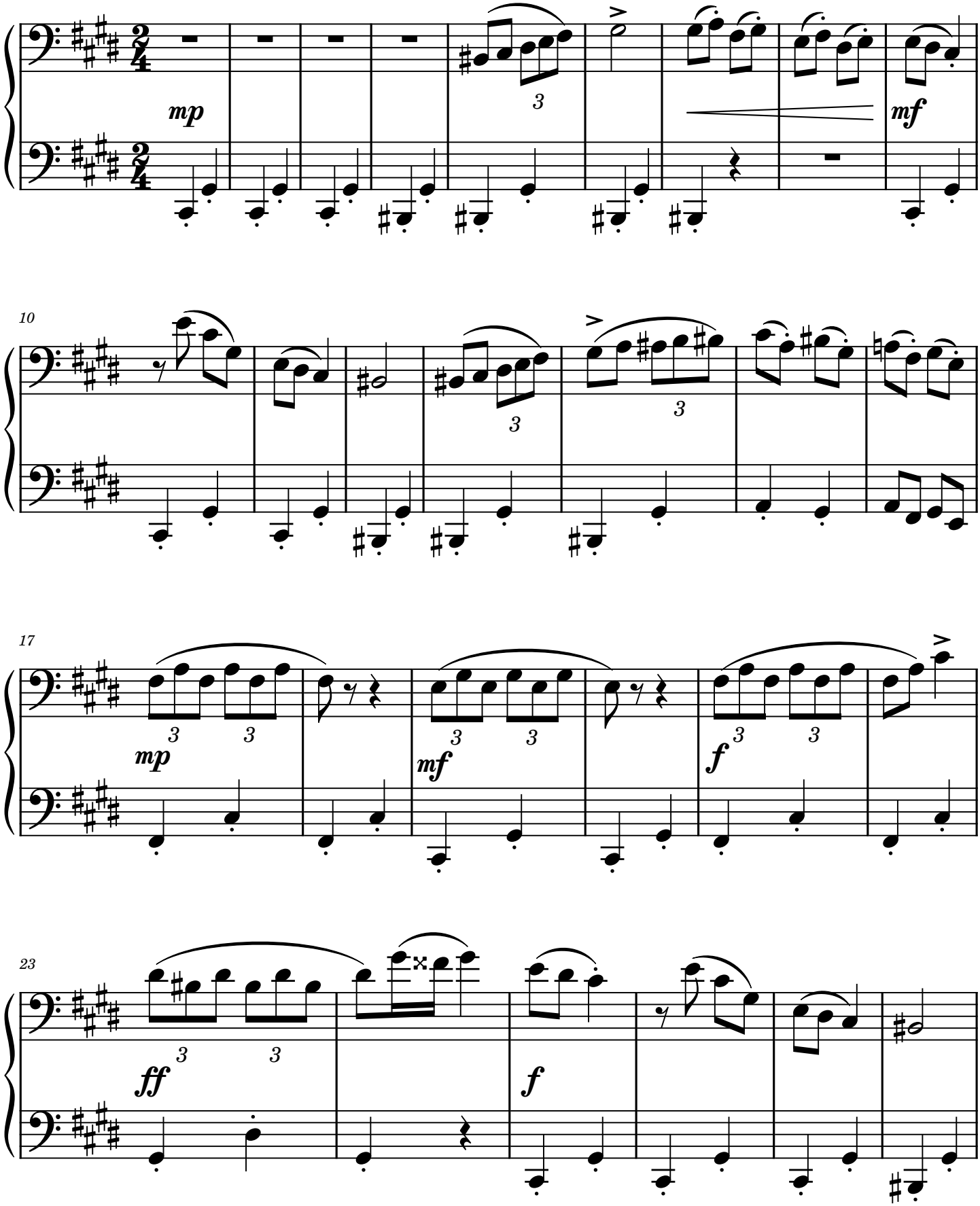

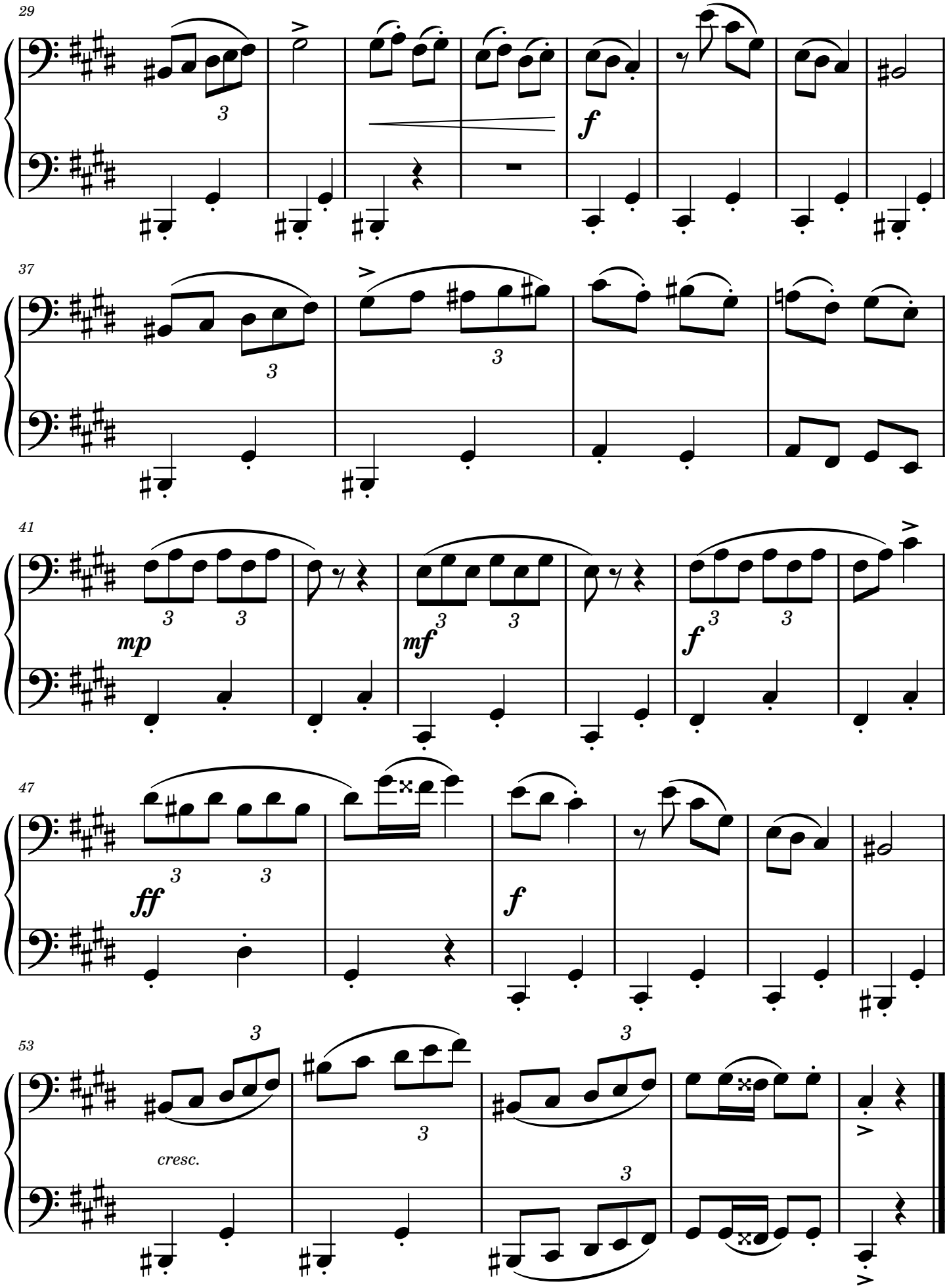

The McManus has a model town showing in great detail how Dundee city centre would have looked in about 1850.
The work was commissioned by the museum in the 1930s and carved by Alexander Fair.